



THE SOUND OF MUSIC

Music by **RICHARD RODGERS**

Lyrics by **OSCAR HAMMERSTEIN II**

Book by **HOWARD LINDSAY** and **RUSSELL CROUSE**

Suggested by "The Trapp Family Singers" by Maria Augusta Trapp

**THE
CITADEL
THEATRE**

SEASON
SPONSOR

Capital
Power 

THE CITADEL THEATRE

DARYL CLORAN
ARTISTIC DIRECTOR

ALAN NURSALL
INTERIM EXECUTIVE DIRECTOR



  @CITADELTHEATRE  @CITADELTHEATREYEG

The video or audio recording of this performance by any means is strictly prohibited.

WE WISH TO ACKNOWLEDGE that the land on which we gather is Treaty No. 6 territory and a traditional meeting ground and home of the First Nations, including both the treaty signatories Cree, Saulteaux, Nakota Sioux, Stony and Cree-Iroquois as well as other Indigenous peoples, such as the Blackfoot and Métis, who occupy this land. We extend our appreciation for the opportunity to live, create and perform on this territory.

Nikistêyhtamâkânân oma askîwihtâwin ita kâ mâwasakôyâhk Nikotwâsik Kâ akihtêk omâmawôpayônôwâw Nistam Îyinôwak, nânapo ôkih tipahamawâkan tahkikwanênkêwak-Nêhîyawak, Nahkawînôwak, Opwâsîmowak, Asinî Pwâtak êkwah Nêhîyaw Paskosikanak-êkwah kotakak Îyinôwak, tâpiskôc Kaskitêwayasitak êkwah Âpihtwâyak, kâkîh kikîwîhkêcik otah. Nitâniskê nanâskôtênân tawâw ôtah êh ayâyâhk tita wîci pimâtisîhtamâhk, tita osîhcikêyâhk êkwah tita nôkohtihwêyâhk otah askîwihtâwinihk.

The Citadel engages, under the terms of the Canadian Theatre Agreement, professional artists who are members of the Canadian Actors' Equity Association. Production personnel for the Citadel Theatre are members of the International Alliance of Theatrical Stage Employees (I.A.T.S.E.)

‡ Indicated designers on this production are represented by the Associated Designers of Canada, IATSE Local ADC659.



ADC
659

Associated
Designers of
Canada

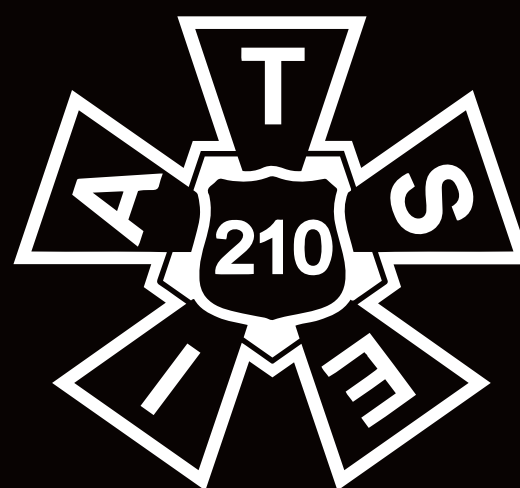

THE SOUND OF MUSIC

Music by RICHARD RODGERS

Lyrics by OSCAR HAMMERSTEIN II

Book by HOWARD LINDSAY
and RUSSELL CROUSE

Suggested by "The Trapp Family Singers"
by Maria Augusta Trapp

A co-production with Royal Manitoba Theatre Centre

THE SOUND OF MUSIC is presented by arrangement
with Concord Theatricals on behalf of The Rodgers &
Hammerstein Organization. www.concordtheatricals.com

CAST

Avery Adams	Brigitta von Trapp (Raindrops)
Oli Arnell	Friedrich von Trapp (Raindrops)
Vance Avery	Herr Zeller, SS Guard, Priest
Pierce Briggs	Friedrich von Trapp (Whiskers)
Penelope Carew	Marta von Trapp (Whiskers)
Lara Ciekiewicz	The Mother Abbess, Party Guest, Fräulein Schweiger
Julia Davis	New Postulant, Ursula, Party Guest, Nun
Renee DeSilva-Bissell	Sister Margaretta, Baroness Elberfeld, Trio
Jesse Drwiega	Rolf Gruber, Party Guest,
Charlie Gallant	Captain Georg von Trapp
Katie German	Sister Sophia, Frau Zeller, Trio
Kristi Hansen	Elsa Schraeder, Nun, Trio
Ben Hill	Kurt von Trapp (Whiskers)
Kevin Klassen	Max Detweiler
Halle Leschert	Gretl von Trapp (Whiskers)

Sarah Luby	Party Guest, Nun
Andrew MacDonald-Smith	Franz, SS Guard
Priya Narine	Maria Rainer
Christina Nguyen	Liesl von Trapp, Nun
Troy O'Donnell	Admiral von Schreiber, Party Guest
Emma Grace Colobong Rechlo	Marta von Trapp (Raindrops)
Amanda Mella Rodriguez	Louisa von Trapp (Raindrops)
Cooper Nash Rajotte	Kurt von Trapp (Raindrops)
Garett Ross	Baron Elberfeld, SS Guard
Iona Rout	Gretl von Trapp (Raindrops)
Elizabeth Shakeshaft	Louisa von Trapp (Whiskers)
Jan Skene	Sister Berthe, Frau Schmidt
Justin Stadnyk	Party Guest, SS Guard
Elowyn Temme	Brigitta von Trapp (Whiskers)

UNDERSTUDIES

Julia Davis	Liesl von Trapp; Sister Sophia, Frau Zeller, Trio
Renee DeSilva-Bissell	The Mother Abbess, Party Guest, Fräulein Schweiger
Katie German	New Postulant
Sarah Luby	Maria Rainer; Elsa Schraeder, Nun, Trio; Sister Berthe, Frau Schmidt; Sister Margaretta, Baroness Elberfeld, Trio
Andrew MacDonald-Smith	Captain Georg von Trapp; Herr Zeller, Priest
Garett Ross	Max Detweiler; Admiral von Schreiber, Party Guest

Jan Skene

Justin Stadnyk

Ursula

Rolf Gruber; Baron Elberfeld;
Franz; Herr Zeller, Priest

BAND

Andrew St. Hilaire

Jim Cockell

Mike Lent

Beth Levia

Alden Lowrey

Echo Mazur

Mark Segger

Dan Sutherland

Stephanie Urquhart

Russ Whitehead

Molly Wreakes

Mya Rosario

Music Director, Keyboard 1

Violin

Bass

Reed 2

Trombone

Reed 1

Percussion

Reed 3

Keys

Trumpet

Horn

Keyboard Intern

CREATIVE TEAM

Rachel Peake

Andrew St. Hilaire

Ainsley Hillyard

Lorenzo Savoini

Jessica Oostergo

Larry Isacoff

Emily C. Porter

Sam Hutchings

Paul Rodermond

Kate George

Even Gilchrist

Jesse Drwiega

Carolin Schroeder

Director

Music Director

Choreographer

Set Designer[‡]

Costume Designer[‡]

Original Lighting Designer

Sound Designer[‡]

Intimacy Director, Apprentice
Director/Choreographer

Assistant Music Director

Assistant Costume Designer

Lighting Design Associate[‡]

Dance Captain

German Language Coach

Carly Neis	Relaxed Performance Consultant
Kristi Hansen	Relaxed Performance Consultant
JP Hoekstra	Military Consultant
Rachel Bowron	Cultural Consultant
Madison Henry	Stage Manager
Anna Davidson	Assistant Stage Manager
Zahra Larche	Assistant Stage Manager
Galen Hite	Apprentice Stage Manager
Adam Blocka	Child Supervisor
Austin Kennedy	Child Supervisor

MUSICAL NUMBERS

ACT I

Preludium	The Nuns of Nonnberg Abbey
The Sound of Music	Maria
Maria	The Nuns
My Favorite Things	Maria, the Mother Abbess
My Favorite Things (Reprise)	Maria
Do-Re-Mi	Maria, the Children
Sixteen Going on Seventeen	Rolf, Liesl
The Lonely Goatherd	Maria, the Children
The Lonely Goatherd (Reprise)	Gretl
How Can Love Survive?	Max, Elsa, Captain von Trapp
The Sound of Music (Reprise)	The Children, Captain von Trapp, Maria
So Long, Farewell	The Children
Morning Hymn	The Nuns
Climb Ev'ry Mountain	The Mother Abbess, the Nuns

ACT II

The Lonely Goatherd (Reprise)	Max and the Children
My Favorite Things (Reprise)	The Children, Maria
No Way to Stop It	Elsa, Max, Captain von Trapp
Something Good	Maria, Captain von Trapp
Gaudeamus Domino	The Nuns
Maria (Reprise)	The Nuns
Sixteen Going on Seventeen (Reprise)	Maria, Liesl
Do-Re-Mi (Reprise)	Maria, Captain von Trapp, the Children
Edelweiss	Captain von Trapp, Maria, the Children
So Long, Farewell (Reprise)	Maria, the Children, Captain von Trapp
Finale Ultimo: Climb Ev'ry Mountain	The Mother Abbess, the Nuns

Music and Lyrics for "Something Good" by Richard Rodgers

VENUE Shoctor Theatre

AGE RECOMMENDATION 6+

RUN TIME Approximately 2 hours and 40 minutes
(Act I: 85 minutes, Intermission: 20 minutes, Act II: 55
minutes) All timings provided are approximate.

SYNOPSIS Set in late 1930s Austria, the free-spirited Maria, set to take religious orders at an abbey, becomes a governess in the home of a widowed naval captain with seven children. In her new position, she brings a new love of life and music into the hearts of each of the children and the surly Captain Von Trapp. A Tony Award winning musical with music and lyrics by Rodgers and Hammerstein.



WELCOME TO ***THE SOUND OF MUSIC!***

The Sound of Music is such an iconic, well-loved musical, with an inspiring story and songs that have lived in our hearts for many years. We had announced a production in our 2020/21 season, but COVID had different plans for us. Since then, so many patrons have asked us when we were going to produce *The Sound of Music* again. And here we are with a gorgeous new production, directed by Rachel Peake. This is a co-production with the Royal Manitoba Theatre Centre in Winnipeg, where it played to sold-out houses and rave reviews in December.

One of the best parts about producing large, family-oriented shows like *The Sound of Music* (or *A Christmas Carol*) is the opportunity it provides for young performers. This production has two casts of youth performers who alternate nightly (the “Raindrops” cast and the “Whiskers” cast). These young performers have an incredible opportunity to work on a large-scale production, alongside professional actors, playing to packed houses of

700 people per night. The confidence, skills and friendships they develop through this process is unparalleled.

Thank you for joining us for this production. Whether it is your very first time watching *The Sound of Music*, or you can sing every note, we're thrilled to share this timeless story with you!

Enjoy the show!



A handwritten signature in black ink, appearing to read 'Daryl Cloran', written in a cursive style.

Daryl Cloran

ARTISTIC DIRECTOR

dcloran@citadeltheatre.com

P.S. We just announced our exciting 2024/25 Season! The season includes Disney's hit family musical *Frozen*; the premiere of *The Ballad of Johnny and June*, a musical about the life of Johnny Cash and June Carter; and the hilarious comedy *The Play That Goes Wrong!* We hope you'll join us for the entire season!

VON TRAPP YOUTH COMPANY PERFORMER SCHEDULE

(Subject to change)

RAINDROPS COMPANY: March 2, March 5, March 7, March 9*, March 10*, March 13*, March 15, March 16, March 17, March 20, March 22, March 23, March 24, March 27*, March 28, March 30*, March 31*

WHISKERS COMPANY: March 3, March 6, March 8, March 9, March 10, March 13, March 14, March 16*, March 17*, March 20*, March 21, March 23*, March 24*, March 27, March 29, March 30, March 31

*Matinee

Sparking creative minds and powering a bright future

Proud to be the Season Sponsor of the Citadel Theatre for over 10 years.

Capital Power 
Power



capitalpower.com



DIRECTOR NOTES

My love for *The Sound of Music* runs deep. Growing up in very-small-town Saskatchewan we didn't own a VCR and there wasn't anywhere in town to rent videos. But my dad was the principal of the high school and the two child-appropriate movies the school owned were *The Sound of Music* and *West Side Story*. Many weekends he would borrow the school VCR and these tapes and bring them home for us to watch. Every doll I owned was named Maria.

In re-investigating that love as an adult theatre-maker, I find that there is an even greater appreciation to be mined. This is a beautifully crafted story of people who are adrift, people searching for a home: searching for a place where their heart feels safe and at peace. We the audience can see that they are looking in the wrong place. Maria is an orphan who is seeking her home in the convent, a place for which we can see she is wildly unsuited. The Captain, having lost his wife, has in his grief turned away from his children who remind him of her. He is seeking his home with the Baroness, a distinctly non-maternal creature. When those paths come in conflict, both Maria and the Captain are deeply torn between two things that can't coexist - their desire for the life they thought they wanted and the irresistible but seemingly impossible draw of this newly proposed life together. Where does home truly lie?

The idea of home then gets tested a second time. The Captain and Maria have in common a love of place - the love of Austria and these hills that they live on. They have to decide whether their love of the physical environment can outweigh the loss of that ideological country they love so much.

Our goal for this production is that it embraces our nostalgia and that it is full of fun and delight. We also aim for it to feel recognizable in our own search for home. What might be behind those emotionally risky doors we have been afraid to open? Perhaps in opening them we can all find our way home.

- Rachel Peake



GREATNESS

POWERED BY MACEWAN

MacEwan.ca/Greatness



Proud to support
The Citadel Theatre and
its production of
THE SOUND OF MUSIC

Enjoy the show!



**MILLER
THOMSON**

MILLERTHOMSON.COM



**AVERY
ADAMS**
BRIGITTA VON TRAPP
RAINDROPS COMPANY

Avery Adams is an Edmonton-born actress. Her previous credits include: *Frozen Jr.*, *Aladdin Jr.*, *The Little Mermaid Jr.*, and *Legally Blonde Jr.* (Visionary Centre for the Performing Arts). Avery has also performed as a finalist in the Futures Fest Music Festival. When Avery is not singing, dancing, or acting, she enjoys skiing, biking, and indoor rock climbing. Avery is thrilled to be a part of *The Sound of Music!* She would like to thank her parents for their support in helping her achieve her dreams.



**OLI
ARNELL**
FRIEDRICH VON TRAPP
RAINDROPS COMPANY

Oli is excited to be part of *The Sound of Music* cast, in their third production since moving to Edmonton from Grande Prairie. Previous credits include: *Dear Edwina* (Nuova Vocal Arts); *Joseph and the Technicolour Dreamcoat* (Elope Musical Theatre); *Mamma Mia!*, *Babe the Sheep Pig* (Grande Prairie Live Theatre); *Annie* (Cantabile Music School). Oli plans to continue with vocal and dance training and audition for as many musicals as they can. Oli would like to thank their family for all their support.



**VANCE
AVERY**
**HERR ZELLER,
SS GUARD, PRIEST**

Vance is an Edmonton-born actor. Selected credits include: *Jersey Boys*, *Hadestown*, *A Christmas Carol* (Citadel Theatre); *Rock Of Ages*, *Mamma Mia!*, *Lend Me A Tenor*, *Jesus Christ Superstar* (Mayfield); *Sweeney Todd*, *Women On The Verge* (Plain Jane). Canada/ US selected theatre: *The Sound Of Music* (RMTC); *Les Miserables* (Mirvish); *Cats* (Really Useful); *Joseph and The Amazing Technicolor Dreamcoat* (LiveEnt); *Chicago* (Neptune); *The Black Rider* (Ahmanson, Los Angeles). NY/ Broadway: *Cabaret* (Roundabout) also South Korea and Japan; *Sweet Charity In Concert* (Lincoln Centre); *A Connecticut Yankee* (Encores!); *My Favourite Broadway: Love Songs* (PBS).



**PIERCE
BRIGGS**
FRIEDRICH VON TRAPP
WHISKERS COMPANY

Pierce is based in Edmonton, Alberta, and has been acting since preschool. He has appeared in several feature films including *Chasing Midnight* and *They Who Surround Us*, as well as a number of short films and commercials. He also performed as a voice actor in the play *All Fall Down* (University of Alberta). Outside of acting, Pierce enjoys basketball, reading, playing piano and cooking. He would like to thank his family for their support and hopes you enjoy the show!



**PENELOPE
CAREW**
MARTA VON TRAPP
WHISKERS COMPANY

Penelope is very excited to be making her Citadel Theatre debut! Currently a student at Victoria School of the Arts, Penelope comes from a theatrical family. She has been in rehearsal halls and audition rooms with her parents since she was four months old. Penelope loves learning ballet and tap dancing and has been taking singing lessons in preparation for this show. She is an avid reader, and loves designing clothing for her dolls, stuffies and herself. Special love and thanks to her family, and her cat and dog.



**LARA
CIEKIEWICZ**
**THE MOTHER ABBESS,
PARTY GUEST,
FRÄULEIN SCHWEIGER**

Lara is a Winnipeg-based opera singer, and voice teacher. Credits include: *Eugene Onegin* (Calgary Opera); *La Bohème* (Edmonton Opera); *Three Decembers* (Little Opera Company); *Susannah, La voix humaine* (Manitoba Opera); *Into the Woods, The Sound of Music, Ours* (Opera on the Avalon); *Jenůfa, South Pacific* (Pacific Opera Victoria); *Die Fledermaus* (Toronto Operetta Theatre); *Le nozze di Figaro* (Vancouver Opera). Lara thanks every person who helped her find her own path and dream big. To her students - keep doing the thing. Most importantly, love and thanks to her best guy.



JULIA DAVIS

**NEW POSTULANT,
URSULA, PARTY
GUEST, NUN**

**UNDERSTUDY:
LIESL VON TRAPP;
SISTER SOPHIA,
FRAU ZELLER, TRIO**

Julia is an Inuk actor, singer and writer born in Churchill, currently residing in Winnipeg, Manitoba. Previous credits include: *Disney's The Little Mermaid*, *The Wizard of Oz* (Rainbow Stage); *Frozen River/Nikwatin Sipi* (MTYP/YPT); *The Yeomen of the Guard* (G&S Society of Winnipeg); *Green Hill* (Koj-B Productions); *SkyMed* (Paramount+); *Finality of Dusk*, *Burden of Truth* (Eagle Vision). Julia would like to thank her family and friends for their never-ending support and love!



RENEE DESILVA- BISSELL

**SISTER MARGARETTA,
BARONESS ELBERFELD,
TRIO**

UNDERSTUDY:

THE MOTHER ABBESS, PARTY
GUEST, FRÄULEIN SCHWEIGER

Renee DeSilva-Bissell is an Edmonton-born musician and actor and is very excited to be making her Citadel debut! Previous credits include: *The Sound of Music* (Royal Manitoba Theatre Centre); *Miss Saigon* (Two One Way Tickets to Broadway); *Spamalot* (Trinity Players); *Grief Aloud* (Elevate Productions). Renee would like to thank her family, friends, Shannon Boyle (mentor extraordinaire), and her amazing husband Joe and their three awesome kiddos, for all their love and support. Elevate!



**JESSE
DRWIEGA**
**ROLF GRUBER,
PARTY GUEST,
DANCE CAPTAIN**

Jesse is a Red Deer-born actor, singer, dancer, and recipient of the Queen's Golden Jubilee for Performing Arts. This is his first appearance with Citadel. Previous credits include: *You're A Good Man Charlie Brown* (Stage West); *Mickey's Dazzling Christmas*, *Mickey's Halloween Harvest*, *Disney Stars on Parade* (Disneyland Paris); *Santa's Post-box*, *Ghostship* (Royal Scottish National Orchestra); *Pippin* (RCS); *Sunday in the Park with George*, *Kiss of the Spiderwoman* (Eclipse Theatre); *Cabaret*, *Newsies*, *On The Town* (Theatre Sheridan). Jesse holds a Master of Arts in Musical Theatre from the Royal Conservatoire of Scotland. Big love to his mom and sister who inspire him every day. @jdrwiega

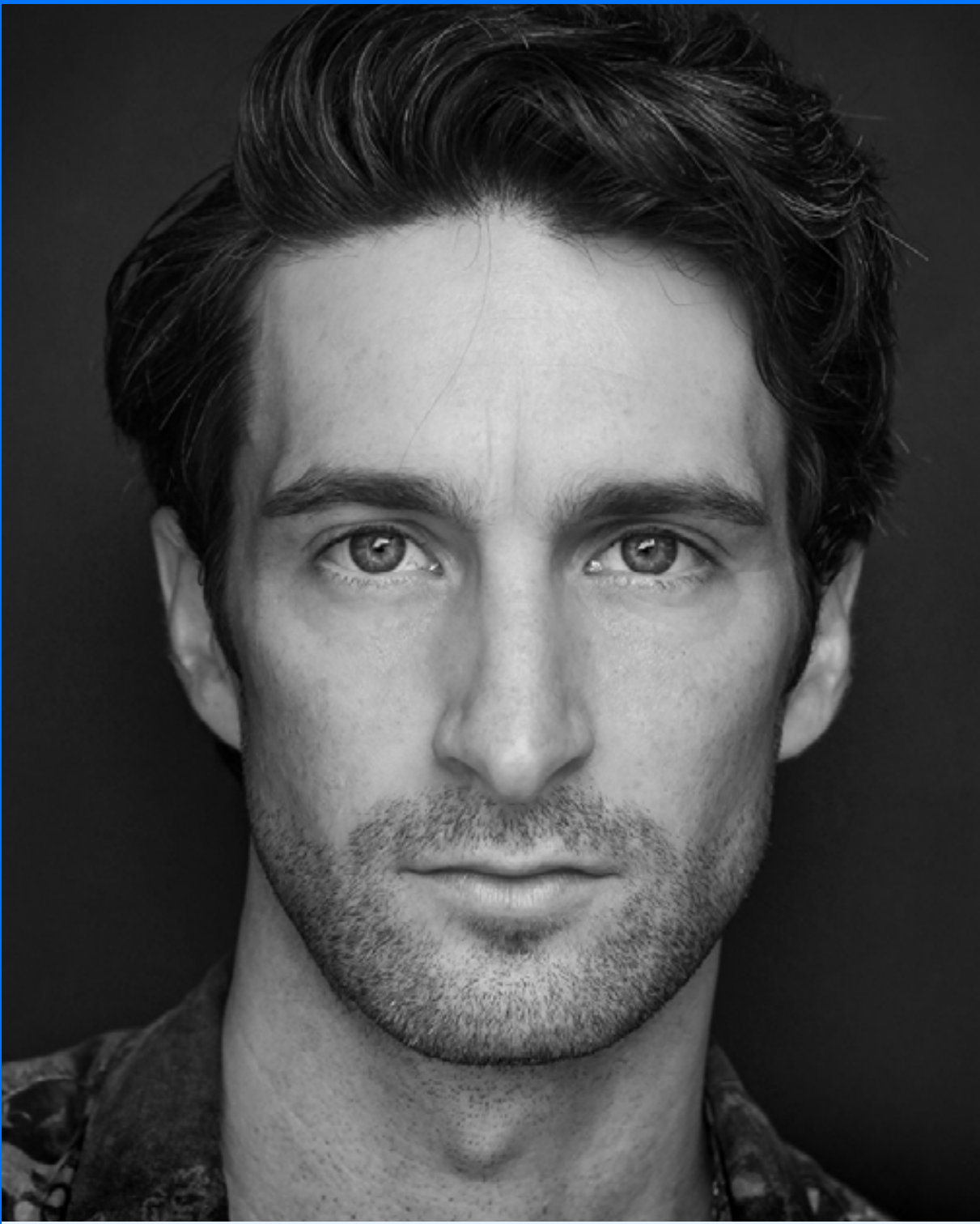

CHARLIE GALLANT

CAPTAIN GEORG
VON TRAPP

Charlie returns to the Citadel after debuting with *A Few Good Men* in 2012. Elsewhere, Charlie has four seasons at the Shaw Festival, seven seasons at Bard on the Beach, two seasons at Stratford Festival and performances at Theatre Calgary, Vancouver Playhouse, Winter Garden. Recent highlights: *Frankenstein: Revived*, *Richard II* (Stratford); *Noises Off* (Arts Club). Voice Over: *Scott Pilgrim Takes Off*, *Paw Patrol: The Movie*. Film/TV: *Good Witch*, *Murdoch Mysteries*, *Fringe*, *Percy Jackson: Lightning Thief*. Charlie trained at Studio 58 and moonlights as a photographer, musician, and director. @charlie_byrd



**KATIE
GERMAN**
**SISTER SOPHIA,
FRAU ZELLER, TRIO**
UNDERSTUDY: NEW POSTULANT

Katie is a Métis performer, director, educator and mother. Though born and raised in Winnipeg, Manitoba, Katie received her formal training through MacEwan University's theatre performance program. Katie is currently the owner and director of Junior Musical Theatre Company (JMTC) and is proud to be called Mom by a creative 8-year-old and a joy-filled 3-year-old. Recent performance credits include: *The Sound of Music*, *Rez Sisters*, *Into The Woods* (Royal Manitoba Theatre Centre); *Hockey Sweater*, *Breaking Up Is Hard to Do* (Rainbow Stage); *A Year With Frog And Toad*, *Seussical The Musical* (Manitoba Theatre for Young People); and the TVO cartoon, *Wolf Joe* (Media Rendezvous & TVO).



**KRISTI
HANSEN**
**ELSA SCHRAEDER,
NUN, TRIO**

Kristi is a disabled theatre artist and the co-Artistic Director of The Maggie Tree. She is also the current Associate Artist at the Citadel Theatre. Previous credits include: *The Silver Arrow*, *A Christmas Carol*, and *Alice Through the Looking Glass* (Citadel Theatre); *Sweeney Todd* (Plain Jane Theatre); *Joni Mitchell: Songs of a Prairie Girl* (Theatre Network/Wildside Productions); *Dear Rita* (Confed Centre); *Candide* (Edmonton Opera); *The Invisible* (Catalyst Theatre); *The Hollow* (Vertigo Theatre); *Comedy of Errors*, *King Lear*, *Romeo and Juliet*, and *Love's Labour's Lost* (Freewill Players); *The Supine Cobbler*, *Age of Arousal*, and *Hroses: An Affront to Reason* (The Maggie Tree).



**BEN
HILL**
KURT VON TRAPP
WHISKERS COMPANY

I'm Ben, I'm Eleven! I am so excited and humbled to be playing the part of Kurt in this amazing production. I try to live my life a bit like him in that I value honesty, love a good laugh, and have a soft kind heart. This is my second production with The Citadel. You may have seen me playing the part of "Benny" in Citadel's *A Christmas Carol* in 2022. I love to be on stage, sing and act. I love to work as a team to create something magical while connecting with an audience. I am grateful for all the time, talents, and work this cast and crew have put into this show! May we all "Bloom and Grow Forever".



**KEVIN
KLASSEN
MAX DETWEILER**

Kevin is delighted to be back at The Citadel, and to be a part of this show. Proudly based in Winnipeg (Treaty 1), he has been acting, directing, writing, and producing theatre for over 25 years now. Previous credits include: *Network*, *Shakespeare In Love* (Citadel/RMTC); *Arcadia* (Citadel); *The Prom* (Dry Cold); *Othello* (Beau/Echo); *The Little Mermaid* (Rainbow); *A Doll's House* (RMTC); *Antony and Cleopatra* (SIR); *John and Beatrice* (TPM). Kevin is an Artistic Associate with Echo Theatre and was a participant in the 2015 Citadel/Banff Centre Professional Theatre Program.



**HALLE
LESCHERT**
GRETLE VON TRAPP
WHISKERS COMPANY

Halle is very excited to be making her debut performance in *The Sound of Music* at the Citadel Theatre. Halle is an energetic six year old who loves going to school, enjoys playing the piano and has a passion for singing and dancing. Halle trains competitively in jazz, ballet and tap (Andy & Tina's Dance FX Wetaskiwin). Halle is so grateful for this opportunity and would like to thank her wonderful teachers, family and friends for always supporting and encouraging her to be the best she can be!



SARAH LUBY

PARTY GUEST, NUN

UNDERSTUDY: MARIA RAINER;
ELSA SCHRAEDER, NUN, TRIO;
SISTER BERTHE, FRAU SCHMIDT;
SISTER MARGARETTA,
BARONESS ELBERFELD, TRIO

Sarah is thrilled to be part of Citadel Theatre's production of *The Sound of Music*. From watching the film every Friday night with her grandparents, to playing Brigitta in her first ever professional show – *The Sound of Music* has been a huge part of Sarah's life, and she can't wait to share this production with you. Selected credits include: *Into the Woods* (RMTC); *Antigone* (Sick + Twisted); *A Gentleman's Guide to Love and Murder*, *The Bridges of Madison County* (Dry Cold); *Mamma Mia!*, *The Sound of Music*, *South Pacific* (Rainbow); Featured soloist (WSO); *Werther*, *Falstaff* (MB Opera). FILM/TV Selected: *Orphan: First Kill* (eOne/ Dark Castle); *The Disappearance of Cari Farver* (Lifetime); *Under the Christmas Sky* (Hallmark); *Don't Even* (CRAVE); *The Spencer Sisters* (CTV); *SkyMed* (Paramount+). TRAINING Desautels Faculty of Music – BMus. Vocal Performance.



ANDREW MACDONALD- SMITH

FRANZ, SS GUARD

UNDERSTUDY: CAPTAIN
GEORG VON TRAPP;
HERR ZELLER, PRIEST

Andrew is an Edmonton-based actor and the Artistic Director of Teatro Live! (formerly Teatro La Quindicina), a comedy-focused theatre company in Edmonton. Previous credits include: *Jersey Boys*, *Peter Pan Goes Wrong*, *9 to 5: The Musical*, *Matilda*, *Crazy for You*, *Shakespeare in Love*, *Mary Poppins*, *Avenue Q*, *One Man, Two Guvnors* (Citadel); *A Grand Time in the Rapids*, *Fever Land*, *Witness to a Conga*, *Pith!* (Teatro); *Best Brothers*, *The Comedy Company* (Shadow); *Forever Plaid*, *Shear Madness*, *Wizard of Oz* (Mayfield); *Avenue Q*, *Matilda* (Arts Club); *Dirty Rotten Scoundrels*, *Crazy for You* (Theatre Calgary). @drewmacsmith



**PRIYA
NARINE
MARIA RAINER**

Priya Narine is a mixed-race multidisciplinary theatre artist from Edmonton. She is over the moon to be bringing this dream role and show home. Select credits include: *A Christmas Carol* (Citadel); *Slight of Mind* (Citadel/Theatre Yes); *Measure for Measure, A Midsummer Night's Dream* (Freewill Shakespeare Festival); *Queen Lear is Dead* (Fox Den Collective).

Upcoming: *Private Lives* (Teatro Live!). Heartfelt thanks to her friends, family, and community for their love and support, especially Jessy and *The Sound of Music* company. For Gerrit, who was my real-life Captain. I love you always.



**CHRISTINA
NGUYEN**
**LIESL VON TRAPP,
NUN**

Christina is a mixed-race performer hailing from amiskwaciwâskahikan (Edmonton). Selected credits include: *Sound of Music* (Royal Manitoba Theatre Centre); *Going Solo, Jersey Boys, Christmas Carol, Clue* (Citadel Theatre); *Romeo and Juliet, Twelfth Night, Much Ado About Nothing, Winter's Tale* (Freewill Shakespeare); *Alina, Michael Mysterious* (Pyretic Productions); *Sprouts!* (Concrete Theatre); *Here There Be Night* (Workshop West Theatre); *Chrysothemis, Revolt. She Said. Revolt Again* (Studio Theatre). Christina is a graduate of the University of Alberta's BFA Acting Program. Much love to Chris. Mom and Dad: this one's for you.

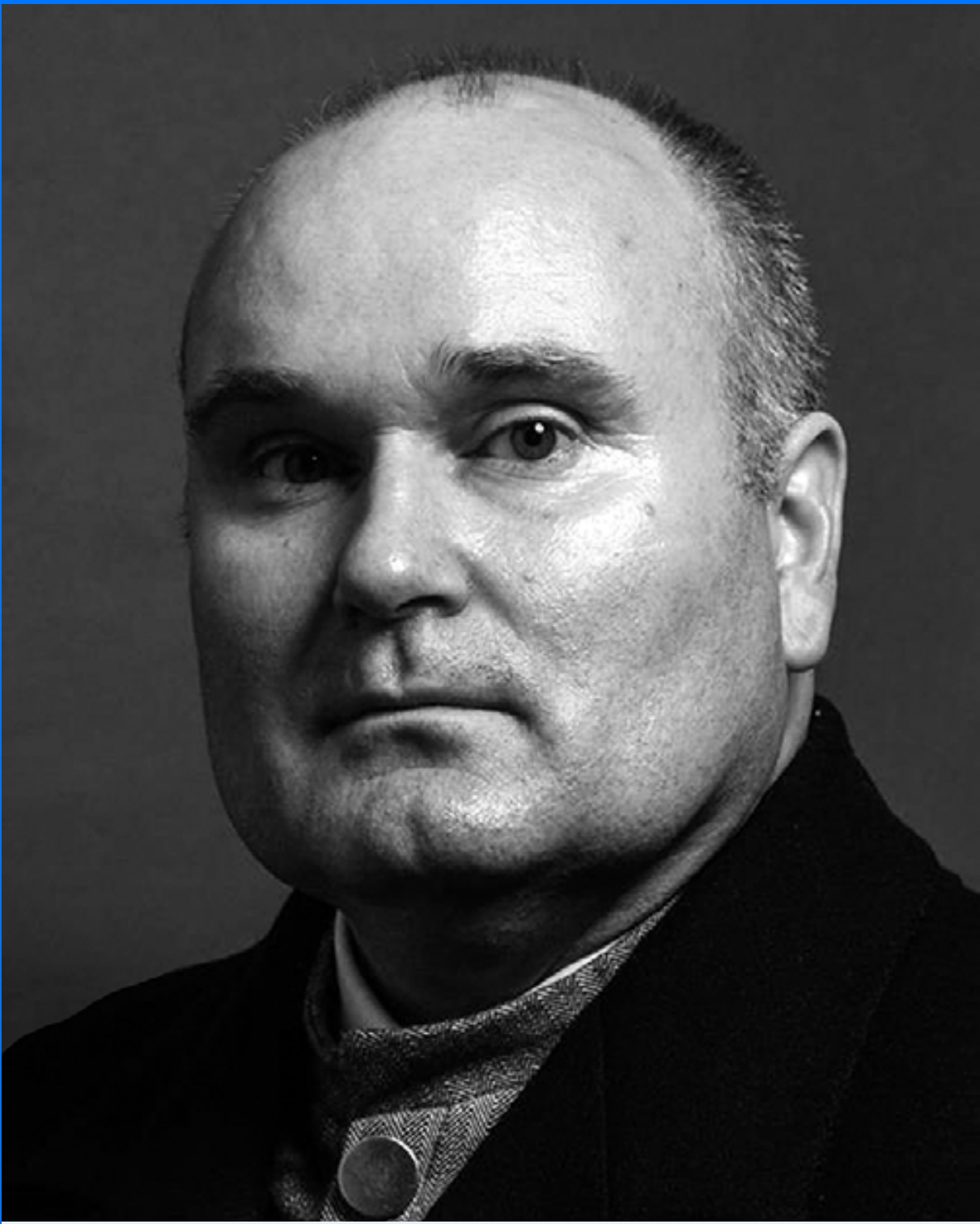

**TROY
O'DONNELL**
**ADMIRAL VON SCHREIBER,
PARTY GUEST**

Troy is an Edmonton born actor and director as well as an Artistic Associate with the Freewill Shakespeare Festival. Previous credits include: *The Royale, A Christmas Carol, The Tempest* (Citadel Theatre); *Twelfth Night, Romeo and Juliet, Measure for Measure* (Freewill Shakespeare Festival); *The 39 Steps* (Mayfield); *It's a Wonderful Life, Ten Lost Years, A Christmas Carol* (Theatre Northwest); *The Umbrella* (Quest Theatre); *The Baffled Blossom, The Early Bloomer, Smokescreen* (Concrete Theatre); *Anxiety, Shoot/Get Treasure/Repeat, The Righteous Woman* (Theatre Yes); *An Inspector Calls, The Diary of Anne Frank* (Rosebud Theatre).



**EMMA GRACE
COLOBONG
RECHLO**
MARTA VON TRAPP
RAINDROPS COMPANY

Emma is thrilled to be making her Citadel debut! Wanting to follow in her Edie's footsteps, Emma started voice and piano at the age of five. Thank you to Miss Judy-Lynn, Linda, Mmes D'Astous, Ariane and Sarah. Love to a few of her favorite things: Nola, Lea, Lucia, Naomi, Elliot, Lila, Nana, Papa, Coco, Yaya, Lala Ellie, uncles, aunts and cousins. Bisous à ses amis et enseignants à Holy Child! Love and thanks to Nino, Nina, Nino Mike, Zola, Edie, Daddy, and Mama. Thank you to everyone at the Citadel!



**AMANDA
MELLA
RODRIGUEZ**
LOUISA VON TRAPP
RAINDROPS COMPANY

Amanda is a 14-year-old Filipino artist who was born in California, USA and moved to Canada in 2015. She started singing at the age of eight. Theatre credits include: *Almost a Full Moon, Almost a Full Moon with Hawksley Workman & Friends* (Citadel Theatre). Training: Voice (VCPA); Musical Theatre (Citadel's Foote Theatre School); Piano (Suzuki Piano School). She's always grateful for the support from her family and friends. Special thanks to her voice teachers (past and present) for their inspiring guidance and support through her musical success throughout the years.



**COOPER
NASH
RAJOTTE**
KURT VON TRAPP
RAINDROPS COMPANY

Cooper is an Edmonton born performer who has an impressive list of accomplishments with Musical Theatre, Commercials, Voice Overs and a TV Series. Previous Credits Include: *Elf the Musical* (SACT/Arden Theatre); *Seussical Jr.* (SACT/Arden Theatre); *Kongsuni & Friends* (Chinook Animation); *Billy the Kid* Season 1 "Young Billy the Kid Photo Double" (MGM+). Cooper is a student of LeBlanc School of Acting, works closely with a piano and technical vocal coach and has attended The Foote Theatre School. Cooper is a talented artist, loves to read and loves all animals - especially his two dogs.



GARETT ROSS

**BARON ELBERFELD,
SS GUARD**

UNDERSTUDY: MAX DETWEILER;
ADMIRAL VON SCHREIBER,
PARTY GUEST

Garrett Ross is a graduate of the theatre programs at the University of Alberta and MacEwan University. Previous credits include: *Pride and Prejudice, Jane Eyre, Shakespeare in Love, Peter and the Starcatcher, Hamlet, Romeo and Juliet* (The Citadel Theatre); *Nevermore, The Soul Collector, Vigilante* (Catalyst Theatre); *Fever-Land, I Heard About Your Murder* (Teatro Live!); *Sherlock Holmes and the Raven's Curse* (Vertigo Theatre); *Liberation Days* (Theatre Calgary); *Jack Goes Boating* (Sage Theatre); *Outside Mullingar, The Best Brothers, Beginning of August* (Shadow Theatre); *Sister Act, Chicago, Hairspray* (Mayfield Dinner Theatre).



**IONA
ROUT**
GRETLE VON TRAPP
RAINDROPS COMPANY

Iona is a delightful and remarkably intelligent young lady, who loves making friends and learning about the world. She adores reading, music and dance. Iona loves to invent and perform plays with her brother Lewis and neighbourhood friends, which they perform for friends and family and make into short films. *The Sound of Music* is her first professional stage production. She would like to thank her parents for helping her with her audition, and the Citadel team for giving her this opportunity.



**ELIZABETH
SHAKESHAFT**
LOUISA VON TRAPP
WHISKERS COMPANY

Elizabeth Shakeshaft got her start in Canmore, Alberta, where she started singing, dancing, and playing piano formally at the age of five. Elizabeth has previously performed the selections: *I Wanna Be a Rockette: Kicks: The Showgirl Musical, Don't Rain on My Parade: Funny Girl, I Don't Want To Show Off No More: The Drowsy Chaperone, My Favourite Things: The Sound of Music, Journey to the Past: Anastasia, Home: Beauty and the Beast, Over the Rainbow: The Wizard of Oz, Live Out Loud: A Little Princess, Let's Go Fly a Kite: Mary Poppins.* It takes a team, and Elizabeth would like to take this opportunity to thank her music teacher, Miss Katie, her accompanist, Miss Gayle, her mum and dad, her brother, her family and her friends, who are a constant source of support and encouragement.



JAN SKENE

**SISTER BERTHE,
FRAU SCHMIDT**

UNDERSTUDY: URSULA

Jan Skene is a lifelong Winnipeg actor, working in film, tv and theatre. Selected credits include: *Les Belles-Soeurs, It's A Wonderful Life, The Diary of Anne Frank, A Christmas Carol, White Christmas, Harvey* (RMTC); *A Year with Frog and Toad* (MTYP/Citadel); *Honk, See Saw, Russel's World* (MTYP); *The Brink, Having Hope At Home, Happy Place* (PTE); *Albertine in Five Times* (TPM); *Company, Nine, A Little Night Music* (Dry Cold); *Footloose, The King and I, Big* (Rainbow Stage). Film/TV: Recent – Several Hallmark and Lifetime movies; *Ordinary Angels* (Lionsgate); *Beethoven Saves Christmas* (Universal); plus lead puppeteer and voice on *Fred Penners' Place* (CBC); and *Tipi Tales* (YTV/ APTN). Jan is also co-founder and manager of Skene Stunts Inc. with her husband Rick and two sons, Daniel and Sean. Jan dedicates these performances to her late mother for whom singing remained as the final joy in her life; and to her dad who grew up just across the alps from Maria in Switzerland. Edelweiss!



JUSTIN STADNYK

**PARTY GUEST,
SS GUARD**

UNDERSTUDY: ROLF GRUBER;
BARON ELBERFELD; FRANZ;
HERR ZELLER, PRIEST

Justin is excited to return to The Citadel stage after previous RMTC co-pros of *As You Like It* and *Matilda*. Selected-credits: Original Canadian Company of *Kinky Boots* (Mirvish); World Premieres: *Boys in the Photograph* (Mirvish/RMTC); *Grumpy Old Men-The Musical* and *The Wave* (RMTC); Seasons with: Shaw Festival and Charlottetown Festival; *Joseph...*, *RENT* (Rainbow Stage); *Dear Jack, Dear Louise, Falsettos* (WJT); *Kinky Boots, Hairspray, Camelot* (Drayton Entertainment). Justin was also the Assistant Director for *Beautiful, the Carole King Musical* (Segal/RMTC). Say hi to Justin: @j_stadnyk or www.justinstadnyk.com. "Thank you for continuing to support the arts!"



**ELOWYN
TEMME**
BRIGITTA VON TRAPP
WHISKERS COMPANY

Hi! I'm Elowyn. I am so excited and grateful to be here with this talented cast performing one of my favourite stories! I've been performing since I was four and have recently starred as Willy Wonka (*Charlie and the Chocolate Factory*); and Sebastian (*The Little Mermaid*) at Visionary Centre for the Performing Arts. I love writing, composing, dancing (Dance Unlimited), singing (VCPA & Korora Choirs), playing piano, guitar, and acting (Leblanc School of Acting). Thank you to my amazing friends, family, teachers, and fellow actors for the important parts you play in my life! I hope you enjoy *The Sound of Music!*
@elowyntemme

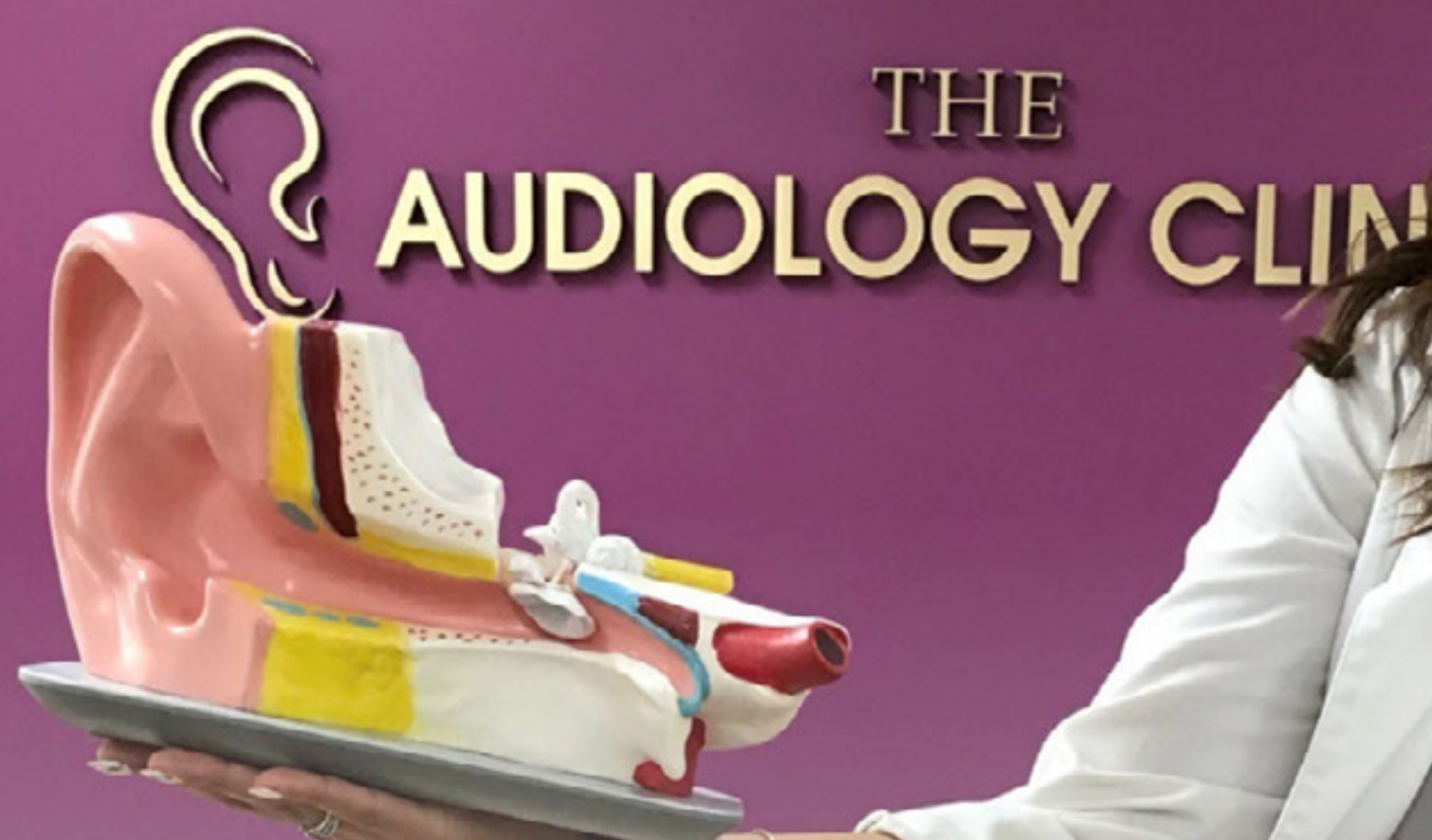

THE AUDIOLOGY CLINIC

Meet Ruhee, your partner
in optimal hearing!

Rediscover the joy of hearing with
personalised, professional care.
Don't miss a beat 🎵 Schedule your
consultation today and experience
better hearing through comfort and
caring hands.



8861 75 St NW Edmonton, AB
780-244-HEAR (4327)
www.audiologyedmonton.com





Royal MTC is proud to partner with the Citadel Theatre on *The Sound of Music*

Royal MTC exists to celebrate the widest spectrum of theatre art. Deeply rooted in the province of Manitoba, which gave it life and provides for its growth, Royal MTC aspires to both reflect and inform the community it serves.

Royal MTC was Canada's first English language regional theatre, created when two Winnipeg theatre companies merged in 1958 under Artistic Director John Hirsch and General Manager Tom Hendry. Their goal was to produce great theatre with mass appeal. Royal MTC became a model for regional theatres throughout North America, and received a royal designation from Queen Elizabeth II in 2010. Over 65 years later, we remain Manitoba's flagship theatre.



RICHARD RODGERS MUSIC

Richard Rodgers (1902–1979) was an American composer who worked primarily in musical theatre. With 43 Broadway musicals and over 900 songs to his credit, he was one of the most well-known American composers of the 20th century, and his compositions had a significant influence on popular music. He is known for his songwriting partnerships with lyricist Lorenz Hart and Oscar Hammerstein II. With Hart, he wrote musicals throughout the 1920s and 1930s, including *Pal Joey*, *A Connecticut Yankee*, *On Your Toes* and *Babes in Arms*. With Hammerstein, he wrote musicals through the 1940s and 1950s, such as *Oklahoma!*, *Flower Drum Song*, *Carousel*, *South Pacific*, *The King and I* and *The Sound of Music*. His collaborations with Hammerstein are celebrated for bringing Broadway musicals to a new maturity by telling stories that were focused on characters and drama rather than the earlier light-hearted entertainment of the genre.



OSCAR HAMMERSTEIN II LYRICS

Oscar Hammerstein II (1895–1960) was an American lyricist, librettist, theatrical producer, and (usually uncredited) director in musical theatre for nearly 40 years. He won eight Tony Awards and two Academy Awards for Best Original Song. Many of his songs are standard repertoire for vocalists and jazz musicians. He co-wrote 850 songs. He is best known for his collaborations with composer Richard Rodgers, as the duo Rodgers and Hammerstein, whose musicals include *Oklahoma!*, *Carousel*, *South Pacific*, *The King and I* and *The Sound of Music*. Described by Stephen Sondheim as an “experimental playwright”, Hammerstein helped bring American musicals to a new maturity by focusing on stories and characters rather than the light-hearted entertainment that the musicals had been known for beforehand. He also collaborated with Jerome Kern (with whom he wrote *Show Boat*), Vincent Youmans, Rudolf Friml, Richard A. Whiting and Sigmund Romberg.



HOWARD LINDSAY AND RUSSEL CROUSE BOOK

Howard Lindsay (1889–1968) was an actor, stage manager, director and playwright before teaming up with Russel Crouse. Russel Crouse (1893–1966) was a newspaperman, a press agent for the Theatre Guild, the author of several books and a librettist before partnering with Howard Lindsay. Lindsay and Crouse's partnership stands today as the longest collaboration of any writers in theatrical history, lasting for more than 28 years. The two men first joined forces in 1934, when the producer Vinton Freedley brought them together to rewrite the libretto for *Anything Goes*, which Lindsay directed. Two years later, they wrote another Cole Porter show, *Red, Hot and Blue*. Their first straight play, *Life with Father*, opened in 1936 and holds the record for the longest-running play on Broadway, at 3,224 performances. Among other shows, Lindsay and Crouse also wrote *The Sound of Music* (score by Rodgers and Hammerstein); the Pulitzer Prize-winning *State of the Union*; *Call me Madam* and *Mr. President* (scores by Irving Berlin); *The Prescott Proposals* and *The Great Sebastians*. They produced *The Hasty Heart*, *Detective Story* and *Arsenic and Old Lace*.



RACHEL PEAKE DIRECTOR

Rachel is Artistic Director of the Grand Theatre in London, Ontario; from 2017-2020 she was Associate Artistic Director of the Citadel Theatre. Select credits include: *9 to 5: The Musical!*, *The Garneau Block* (Citadel); *Sense and Sensibility* (Arts Club); *A Christmas Carol* (Gateway); *Trout Stanley* (Persephone Theatre); *The Snow Queen* (Globe Theatre); *Contest of the Winds* (Caravan Farm); *The Marriage of Figaro* (Edmonton Opera); *Pearl Fishers*, *Cenerentola*, *Stickboy* (Vancouver Opera). Rachel is a Jessie Richardson and Ovation Award-winner and is a graduate of the UofA and Studio 58.

www.rachelpcake.com



ANDREW ST. HILAIRE

MUSIC DIRECTOR

Andrew is a Winnipeg-based music director & musician. Select previous credits include: *Matilda, The Color Purple, Mamma Mia!, Crazy For You* (Citadel Theatre); *The Sound of Music, Into the Woods* (Royal Manitoba Theatre Centre); *The Little Mermaid, The Hockey Sweater, Les Misérables, West Side Story, A Closer Walk With Patsy Cline, Buddy: The Buddy Holly Story, The Little Mermaid, The Producers, Hairspray, Beauty And The Beast, The Wizard Of Oz, The Sound Of Music, Annie, Footloose, Cats, Joseph And The Amazing Technicolor Dreamcoat, RENT* (Rainbow Stage); *The Producers, Beauty And The Beast* (Neptune Theatre).



AINSLEY HILLYARD CHOREOGRAPHER

Ainsley Hillyard is an Amiskwacîwâskahikan based choreographer, performer and educator who works in contemporary dance and theatre. Select theatre credits include: choreographer for *Deafy, Pride and Prejudice* and *Almost a Full Moon* (Citadel Theatre); *Mr. Burns: A post electric play* (You are Here Theatre/Blarney Productions). Movement Director for *Jane Eyre* adapted by Erin Shields (Citadel Theatre) and assistant choreographer for *Hadestown* and *Peter Pan Goes Wrong* (Citadel Theatre). She is thrilled to be working on *The Sound of Music* and so grateful to the incredible team on this production.



LORENZO SAVOINI SET DESIGNER

Lorenzo Savoini is a multi-award winning set, costume and lighting designer. He has designed for The Stratford Festival, Shaw Festival, Soulpepper Theatre, Crow's Theatre and regional theatres throughout Canada and internationally in United States, the UK and Cuba. Most recent credits include set design for the world premiere of *Mahabharata* (Why Not Theatre, Shaw, Barbican), set and lighting design for *Grand Magic* (Stratford Festival) and *Kelly V. Kelly* (Musical Stage Company/Canstage). Lorenzo is a member of the Associate Designers of Canada. www.lorenzosavoini.com



JESSICA OOSTERGO COSTUME DESIGNER

Jessica is an artist who explores Set and Costume Design for theatre and UX/UI for the digital world. Recent design credits include: *Julius Caesar* (Bard); *Legend of Georgia McBride* (Arts Club); *Stupid F*cking Bird* (Search Party); *An Undeveloped Sound* (Electric Company); *A Chorus Line* (Studio 58); *Almost a Full Moon* (Citadel); *Clean* (Newworld); *Done/UnDone* (Bard). Jessica is a three-time Jessie Richardson Award Winner for significant artistic achievement in design and seven-time nominee. She is a graduate of Studio 58 and Emily Carr University of Art + Design.



**LARRY
ISACOFF**
**ORIGINAL
LIGHTING DESIGNER**

Select credits include: *The Sound of Music* (Royal MTC & Citadel); *Burning Mom*, *The (Post) Mistress*, *Di and Viv and Rose*, *23.5 Hours*, *Armstrong's War*, *The Secret Annex*, *Harvey*, *Other People's Money*, *August: Osage County*, *The Fighting Days*, *The Shunning*, *The Seafarer*, *Looking Back – West*, *Bleeding Hearts*, *Rope's End*, *The Retreat from Moscow*, *Fully Committed*, *Mating Dance of the Werewolf*, *The Miracle Worker*, *Cloud Nine*, *Bedroom Farce*, *How I Got That Story*, *The Affections of May*, *Mrs. Klein*, *The Gin Game*, *Paper Wheat*. (Royal MTC). Larry has also designed for other Theatres including Cercle Molière, Globe Theatre, 25th Street Theatre, Winnipeg's Contemporary Dancers, PTE, MTYP, Persephone Theatre, Dry Cold Productions. Larry won the Evie Award for Outstanding Lighting Design in 2020. He divides his time between engaging theatre projects and teaching yoga.



**EMILY C.
PORTER**
**SOUND
DESIGNER**

Emily is an award-winning sound designer who has worked on productions across Canada and internationally. Canadian sound designs have been with Globe Theatre, Luminato, Asha Productions, Grand Theatre, Rainbow Stage, Thousand Islands Playhouse, Neptune Theatre, Harold Green Jewish Theatre, Young People's Theatre, Theatre Passe Muraille, Canadian Stage, Theatre20, Shaw Festival, Stratford Festival, Canadian Opera Company. She is a member of ADC and teaches University theatrical sound design and technology. I would like to thank my family for their continued support.



**SAM
HUTCHINGS**
INTIMACY DIRECTOR &
APPRENTICE DIRECTOR/
CHOREOGRAPHER

Sam is a Manitoba based artist and holds a Bachelor of Arts in Acting from the University of Winnipeg. Sam is the Musical Theatre and Voice instructor at the Royal Winnipeg Ballet. Select credits include: Intimacy Director: *Snow White* (RWB); *The Seat Next to the King* (Wpg Fringe). Choreographer: *Bloodsuckers* (All-Dentist Musical). Actor: *Disney's The Little Mermaid*, *The Wizard of Oz* (Rainbow); *The Prom* (Dry Cold); *Twelfth Night* (ViC); *Reefer Madness* (WST). Thank you to Rachel and Ainsley for their guidance and wisdom as we climbed these mountains!



**PAUL
RODERMOND**
ASSISTANT
MUSIC DIRECTOR

Paul grew up in Calgary and is now a music director and pianist living in Winnipeg. Previous MD credits include *Fame*, *The SpongeBob Musical* (WST); *And I Never Stopped Dancing* (Smile Theatre); *A Closer Walk with Patsy Cline*, *Rock 'n Fables* (Stephenville Theatre Festival). As alternate conductor: *The Little Mermaid*, *Rent* (Rainbow Stage). In the pit: *White Christmas*, *Damn Yankees*, *A Year with Frog and Toad, 1922* (Shaw Festival); *Into the Woods* (Opera on the Avalon); *Dirty Rotten Scoundrels* (Stephenville Theatre Festival). Wishing everyone a great run in Edmonton!



**KATE
GEORGE**
ASSISTANT
COSTUME DESIGNER

Kate is a Winnipeg-based designer and theatre artist. Previous design credits include: *Orlando, The World Goes 'Round* (RMTC); *Alunsina's Love, Blink, 365 Plays/365 Days, People, Places and Things* (UW); *Innocence Lost, Urinetown* (MTYP YoCo); *Bloodsuckers* (ADM). A huge thank you to my family, Royal MTC and the Citadel as well as everyone else who has supported me in my journey.



**EVEN
GILCHRIST
LIGHTING DESIGN
ASSOCIATE**

Even is a queer and trans theatre designer and creator based in Treaty 6 territory. He recently went through University of Alberta's MFA Theatre Design program - feel free to check out other collaborations on his website evengilchrist.com. Previous design credits include: *Jersey Boys* (Citadel Theatre); *I Don't Even Miss You* (Tiny Bear Jaws); *Cinderella* (Alberta Musical Theatre Company); *#34* (Globe Theatre); *The Innocence of Trees* (Theatre Network); *Boy Trouble* (Amoris Projects); *10 Funerals* (Shadow Theatre); *In My Own Little Corner* (Carly Neis); and *Re:Construct* (Donkey Dog Theatre).



MADISON HENRY

STAGE
MANAGER

Maddy (she/her) is a multi-discipline Stage Manager based in Edmonton. Thank you to Rachel, Ainsley, Andrew, and the ASM team for their incomparable skill and talent, and to this incredible company of actors for their work, care, and endless humor. Special thanks to the Citadel team and her Front Row! Select credits include: *The Importance of Being Earnest*, *Deafy*, *Jane Eyre* (Citadel Theatre); *Network* (Citadel Theatre/Royal MTC); *Gaslight* (Chemainus); *Hey Viola!* (Charlottetown Festival); *The Wizard of Oz*, *The Sound of Music*, *A Christmas Carol* (Western Canada Theatre); *The New Canadian Curling Club*, *The Buddy Holly Story* (Thousand Islands Playhouse).



**ANNA
DAVIDSON
ASSISTANT
STAGE MANAGER**

Anna is thrilled to be back at the Citadel. Recent ASM credits include: *The Fiancée* (Chemainus Theatre Festival); *Don Giovanni* (National Arts Centre, The Banff Centre); *Orphée+*, *La Bohème* (Edmonton Opera); *The Fiancée* (Citadel Theatre). Recent Stage Manager credits: *Don Giovanni*, *Stabat Mater*, *Tosca*, *Così fan tutte* (Edmonton Opera); *Working: A Musical*, *rochdale*, *Midsummer Night's Dream* (Citadel Theatre's Young Company). She has worked as a stage manager, ASM and IATSE Local 210 theatre technician in Edmonton since graduating from the Theatre Production Program at MacEwan in 2007.



**ZAHRA
LARCHE
ASSISTANT
STAGE MANAGER**

Originally from Gatineau, Quebec, Zahra is a 2017 graduate of the National Theatre School of Canada's Production Program. She now calls Winnipeg home and has had the pleasure of working as a Stage Manager across the country. Recent credits include: *Beautiful: The Carole King Musical* (Segal/MTC); *Volare* (PTE); *Sexual Misconduct of the Middle Classes*, *Into the Woods* (MTC); *Network* (Citadel/MTC); *Hockey Sweater* (Rainbow Stage). Special thanks to my parents and siblings, my MTC family, Ilana Modulevsky, Jenna Obed, Maddy, Tori, Katie and Sarah, and everyone who made this show possible!



**GALEN
HITE
APPRENTICE
STAGE MANAGER**

Galen Hite (any pronouns) is a queer, Edmonton-based theatre technician and stage manager. Notable recent projects include: *Little Shop Of Horrors* (Citadel Theatre); *Enchanted Antlers Six: Furget Me Knot* (Theatre Prospero); and *All These Things Collide Inside Of Me* (Good Women Dance Collective). Galen has always loved *The Sound of Music* and grew up watching the movie and shutting it off before the scary parts. They want to thank their partner, friends, family, and cat Paintbrush for always being there for them. Enjoy the show!



ADAM BLOCKA

CHILD SUPERVISOR

Adam has worked as a Child Supervisor, Wardrobe Maintenance /Dresser, Musical Theatre Instructor, and Performer for The Citadel Theatre. He also is a Community Programming Outreach Assistant for the Edmonton Arts Council. Previous theatre credits include: *The Bully Project*, *Are We There Yet?* (Concrete Theatre); *The Super Groovy '70s Show* (The Mayfield Dinner Theatre); *West Side Story* (The Citadel Theatre /Theatre Calgary); *Oliver!*, *Matilda*, *Mamma Mia!*, *A Christmas Carol* (The Citadel Theatre); *Onegin* (The Arts Club /Catalyst Theatre); *Boy Groove* (Azimuth Theatre, Ribbit Productions).



AUSTIN KENNEDY

CHILD SUPERVISOR

Austin is thrilled to be back in Edmonton reprising her role as a child supervisor. She calls Fox Creek home and is a recent graduate of Northern Lakes College's Early Learning and Childcare certificate program. Previous Credits: Child Supervisor: *A Christmas Carol* (Citadel); Assistant Stage Manager: *Alice in Wonderland Jr.* (Pumpjack Players); *Yellowhead Regional One-Acts* (Alberta Drama Festival Association); Actor: *Bedtime Stories* (Pumpjack Players).



**Proud to support
Citadel
Theatre's 'Sound
of Music'**

We are working together with Citadel Theatre for the performance of "Sound of Music." It's just one way we are helping to open the doors for a more inclusive and sustainable tomorrow.

td.com/readycovenant

**TD READY
COVENANT**



® The TD logo and other TD trade-marks are the property of The Toronto-Dominion Bank.

STUDENTS CLUB

PRESENTED BY canada  life™

Young people are integral to the artistic fabric of the Citadel Theatre, and we are committed to providing programs and initiatives that champion the development of their artistic identities.

Students Club offers a unique glimpse into the world of professional theatre to a wide range of local junior and senior high school students. Prior to select performances of each of our mainstage shows, students participate in a highly engaging, interactive presentation with one of our region's talented theatre artists. Following the performance students stay for an informative talkback with members of the production's cast and crew.



Prior to seeing *The Sound of Music*, students met with the show's choreographer, Ainsley Hillyard, to learn about her process of creating compelling choreography inspired by *The Sound of Music's* story, music, and emotion.

For more information on Students Club, or to become a part of the program, please contact

groupbookings@citadeltheatre.com

SPOTLIGHT

OUR 2023/24 MAINSTAGE ASSISTANT DIRECTORS



Brett Dahl



Lianna Makuch



Mieko Ouchi



Elena Belyea

These talented artists are working throughout the season assisting our Mainstage directors by contributing to the productions artistically, doing research, observing and learning new skills and receiving mentorship from senior artists from Edmonton, Alberta and across the country.

For more information about the program and the artists please check out our website and go to the Artists Tab – where you will find the Mainstage Assistant Directors Program.

If you are interested in participating in this program keep an eye out for the call for submissions for our 2024/25 season!

THE CITADEL'S CORPORATE SEASON TICKET PACKAGE

We want you to be a part of the Citadel family – join our corporate subscription program and treat your clients and key staff members to world-class theatre! Ideal for small to medium-sized companies, corporate subscriptions are a ticket-based package that give you the flexibility to use your tickets in various ways.



MEMBERS OF THE CORPORATE SEASON TICKET FAMILY

- ARC Business Solutions INC.
- ProFound Talent
- Infinity Leasing and Finance

RESTAURANT & HOTEL PARTNERS

Season Ticket Holders (including Corporate) receive these amazing discounts from our partners*

- **CONTINENTAL TREAT FINE BISTRO**
10% Off All Menu items
- **ART GALLERY OF ALBERTA**
\$3 off on the full price of a regular admission
- **EDMONTON SYMPHONY ORCHESTRA**
10% off all regular Edmonton Symphony Orchestra or Winspear shows
- **THE WESTIN**
15% discount on the standard rate

JOIN TODAY!

citadeltheatre.com/buy-tickets/corporate-season-tickets

*Subject to availability, conditions and restrictions may apply

celebrate all voices, all bodies, and all experiences.

This is a living statement that has been crafted by Citadel Theatre's Equity, Diversity & Inclusion Committee. If you have any questions, please contact:

EDICOMMITTEE@CITADELTHEATRE.COM

VISION STATEMENT

The Citadel Theatre believes in being Inclusive, Innovative, and International in our programming and practices

INCLUSIVE We celebrate, welcome and share stories with the many different communities that make up Edmonton. Our stages come alive with different voices and cultures. We strive to make our productions and our facilities inclusive and accessible; we believe the Citadel is a place where everyone belongs.

INNOVATIVE Our programming will celebrate new work, new performance styles and productions that experiment with dramatic form. We will develop large-scale new work by Edmontonian, Canadian and international playwrights. We will create collisions between different art forms, and present work that includes dance, music and digital storytelling.

INTERNATIONAL We will present and collaborate with exciting theatre-makers from around the world, as well as taking the fantastic work of the Citadel to audiences everywhere.

RECOGNIZING OUR PARTNERS

SEASON SPONSOR

Capital Power

PRESENTING SPONSORS



Pay What You Choose



Students Club



SIX



The Three Musketeers



School Matinees



RBC Horizon
Emerging Artist



Little Shop of Horrors



A Christmas Carol



Play Development

PRODUCTION SPONSORS



Little Shop of Horrors



The Sound Of Music

PERFORMANCE SPONSORS



The Sound Of Music

PROGRAM SPONSORS



Community Partner



Spotlight Program



Community Partner



Hospitality Sponsor

OFFICIAL SUPPLIERS



MEDIA SPONSORS



DID YOU KNOW...

The Citadel Theatre is a registered charity? We rely on the support of our incredible community to help us continue to offer relevant and entertaining performances on our stages and life-changing opportunities to artists of all ages and abilities through our educational programming. Please help us continue to enrich the cultural fabric of Edmonton by donating today at citadeltheatre.com!



**THE
CITADEL
THEATRE**

PREMIER SUPPORTERS

**THANK YOU TO OUR PARTNERS IN THE
CREATION OF THEATRE AT THE CITADEL:**

The Hole Family

The Eldon and Anne Foote Fund

Maclab Development Group

The John and Barbara Poole Family Fund

The Joseph H. Shoctor Fund

GOVERNMENT AND FOUNDATION FUNDERS

Edmonton



Funded by the
Government
of Canada

Financé par le
gouvernement
du Canada



Canada Council
for the Arts

Conseil des Arts
du Canada



RBC
Foundation™

We acknowledge the support of the Canada Council for the Arts, which last year invested \$195 million to bring the arts to Canadians throughout the country.

Nous remercions le Conseil des arts du Canada de son soutien. L'an dernier, le Conseil a investi 195 millions de dollars pour mettre de l'art dans la vie des Canadiennes et des Canadiens de tout le pays.



DR. JOSEPH H. SHOCTOR, 1922 2001

EXECUTIVE PRODUCER AND FOUNDER
OF THE CITADEL THEATRE

JOE'S VISION

brought professional theatre to Edmonton

JOE'S DREAM

built the Citadel Theatre

JOE'S SPIRIT

continues to inspire the theatre we create today

JOE'S LEGACY

lives on through a generous gift to the Citadel
from his estate

HENRY HOLE, 1884 1954

On the Citadel's 30th Anniversary, a gift was made by the Company of Harry Hole, James F. Hole, Ralph K. Hole and Robert W. Hole on behalf of the Hole family — in honour of their late father, Henry Hole.

The Citadel Theatre is proud to honour Henry Hole's integrity, compassion and leadership in the dedication of this complex to his memory.

VOLUNTEERS

Zoe Afaganis	Rosemarie Heaney	Emmy Nunes
Hermione Ainsworth	Brad Heller	Linda Orlecki
Hasra Ali	Diane Helmers	William Parker
Mackenzie Altheim	Kristen Hennessey	Susan Patenaude
Johanna Andreoff	Maria Hollinshead	Doug Racine
Judith Babcock	Doug Hunter	Leila Ragoonanan
Luis Ballester	Joan Johnston	Joan Redman
Karen Balon	Jodi Jones	Barbara Reinhardt
Karin Banasch Vail	Craig Jones	Lori Ristoff
Shirley Bellrose	Joanne Kallal	Cheryl Ritchie
Coby Benoit	Hanae Kiyooka	Monica Robillard
Shelley Benson	Robin Knight	Sukhjit Saimbhee
Erika Beyer	Eva Kopecka	Susan Schroter
Bernie Bolton	Arndt Kuethe	Angela Seery
Florence Borch	Janice Kuethe	Theresa Shea
Ken Borch	Wendy Kurtz	James Smibert
Alan Burkin	Susan Lauridson	Linda Smibert
Margot Byer	Sylvia Lee	Victoria Spang
Patrick Caron	Karen Lewis-Caron	Cinnamon Stacey
Dee Cartledge	Jim Linnen	Deb Stack
Rob Cauti	Elizabeth Luchko	Diane Trithardt
Carmelle Cooper	Rita MacDonald	Christine Tupper
Jack Diacon	Ross Machetchuk	Lacey Untereiner
Valerie Dyck	Bob Matfin	Brenda Voyce
Lil Filewych	Linda McMurdo	Lisa Welshman
Brenda Fraser	Donna McKay	Talia West
Dan Germain	Karen Miller	Liz White-MacDonald
Bonita Gillespie	Janice Minamide	Catherine Wirt
Betty Grudnizki	Bob Moore	Bonnie Connelly Wilson
Julie Harvey	Joan Murchie	Vanessa Wilson
Jeff Haswell	Andrea Newman	Dave Wolkowski

Thank You

to all our volunteers!
You help us make the magic possible.

ANNUAL SUPPORT

THANK YOU! We extend our heartfelt thanks to all our donors, whose generosity plays a crucial role in ensuring our community has the opportunity to experience performing arts. Our donors have a profound and lasting impact on the quality, accessibility, and relevance of the Citadel's productions, facility, and educational offerings.

STEWARD

Gifts of \$10,000+

The Estate of
Marguerite Bowen
Bruce Hagstrom
Dr. Rowland & Muriel
Haryett Fund
Ada Hole
Al & Fran Olson
Kayla Shoctor
Marshall & Debby Shoctor
John & Dianne Storey
Family Foundation

ARTISTIC DIRECTOR

Gifts of \$5000-\$9999

Anonymous
ARC Business Solutions
David & Janet Bentley
Family Fund
Dr. Lorraine Bray & Jim
Carter OC
Brian & Barbara Burrows
Cormack Ede Family Fund
M & J Dal Bello
Randy & Wendy Dupree
John Green
Brent & Deborah Hesje
Marc de La Bruyère &
Stacy Schiff
Marie Montgomery
The Polar Foundation
The Watson Family
Weir Family Fund

DIRECTOR

Gifts of \$2,500 - \$4,999

Dr. Ghalib Ahmed &
Derek Wicks
Bruce & Carol Bentley
James Casey & Gail Verity
Marguerite & Zbigniew
Chrzanowski
Sandra Anne Haskins
Gail & Andrew Jarema
Wolfgang & Beth Kaminski
Ken & Jennifer Kouri
Allen & Patti Kramer
Arliss Miller
Dr Susan & Ove Minsos
Mitchell Family Fund
David Mundy
Esther Ondrack
Nan & Peter Poole
Sol & Marilyn Rolingher
Aroon Sequeira
David Verbicky
Sam Withanachchi
Ralph Young
Leon & Vonnie L. Zupan

STAR

Gifts of \$1000-\$2499

Anonymous
The Honourable Darlene
Acton
Jennifer Addison
Dagny & Graeme Alston
Andrekson Family Fund

Diana & Laurence
Andriashek
Roger & Alison Babichuk
Jeff Boadway
Judith Cosco
Andy & Marianne Elder
In Memory of Carol
Engelking
Penny Erickson
Todd & Judy Gilchrist
Gaie Goin
Mira Green
Dave & Janet Hancock
Christopher Head
J.D. Hole
Norman & Valerie
Kneteman
Donna Krucik
Theresa Lema
Robert & Dawn Lemke
Sandra & Jim Lockhart
Lauren Lucid
Peter & Dorothea
MacDonnell Fund
Linda & Kim MacKenzie
Family Fund
Shannon Marchand &
Roisin McCabe
Cody Mathieson
D Scott Mathieson
Douglas & Claire
McConnell
Laurie & Dave McInnes
Gerard & Lynette Merkosky
Lisa Miller & Farrel Shadlyn

Lewis & Lindsay Nakatsui
Armand & Pearl Nielsen
Vital & Colleen Ouellette
Ted & Debbie Power
Louise Severin, Linda
Pratch, Darren Pratch,
Suzanne Reilly, & Simone
Rudge
Francis Price & Marguerite
Trussler
Barb J. Prodor
Jonathan & Victoria Reid
Richard Remund
Alan Rose
Grace & Arnold Rumbold
Dale & Chris Sheard
Kim & Don Wheaton

LEAD

Gifts of \$500-\$999

Allaine Fund
Barbara Blackley
Rita Burns
Chris & Leah Burrows
Frank Calder
Janet & Kevin Campbell
Elizabeth Cherry
Ruth Collins-Nakai
Karen Cox
Margaret Dorey
Michele Eickholt & Lee
Green
Cathy G. Flood
Nancy Heule
Bill & Jana Holden
Brenda & John Inglis
Linda & Siegfried Kowand
Kathryn & Steven Lavery
Christine Lefebvre
Mary Lister
Stephen & Catherine
Madsen
Brad Mastaler
Alan & Patricia McGeachy
Gordon & Agneta
McKenzie

Cliff & Connie Otto
Helen Otto
Jean & Edward Posyniak
Andrew & Carol Raczynski
Barbara Redmond-Ellehoj
Constance Scarlett
Gerry & Barbara Sinn
Brune Sinneave
Delores Stefaniszyn
Maggie R. Thompson
Michael & Kathleen Tomy
Shannon van Soest
Doug & Dorothy Warren
Susan Wright
Sarah Wylie

SUPPORTING

Gifts of \$100-\$499

9 Anonymous
Edie & Greg Alcorn
Sandra M. Anderson
Gail Andrew
James Archibald & Heidi
Christoph
Scott Arndt
Maurice & Annette Bastide
Cecilia Baxter
Lola Baydala
Cara Bedford
Fran Belzberg, In Memory
of Kayla Shoctor
Andrew & Susan
Benkovich
Richard & Connie Biamonte
Sue & Greg Bird
Lucille Birkett & Randy
Busby
Stan Bissell
Bev Blasetti
Julia Boberg
Angie Bogner
Ed & Marianne Bouthillier
Michael & Shayna Bowling
Kathleen Bowman
Teresa & Robyn Boyko

E Ross Bradley
Dr. Beverley & John
Brennan
Courtney Brin
Ainsley Brown
Linda Brownlee
Laura Bryant
Denise I. Bryden
Janet Buckmaster
Kevin & Sarah Burghardt
Susan Butler
Donna Campbell
Mary K. Campenot
Lynda M. Cantell
James & Joan Carlson
Raymond Caron
Brian Charette
Sharleen M. Chevraux
Peni Christopher
Brent Christopherson
Gordon & Janet Clanachan
Shirley Cockburn
Kim & Rick Craig
Robert Crosbie
Patrick & Luxie Crowe
Elizabeth Cruickshank
Jennifer Dailey-O'Cain
Chris Danchuk
Ruth Daney
Karen Davison
Lisa Dayanandan
Marcella DeJong
Jim Delaney
Sherry DeSoete
Eva Dezse
Jill C Doiron
Karen & John Donahoe
Brad & Elaine Doucette
Melissa Doucette
Gail Drechsler
Carol Dreger
Jim & Pauline Drinkwater
Julie-Ann May Dron
Margaret Dudley

Sylvia Duffus	Dorothy Keeler	North & Company LLP
Ian & Lynne Duncan	Paula Kelly	Jennifer J Oakes
Karen Dyberg	Sheilah Kelly	Penny Omell
Joy Edwards	Janice Kent	David & Paula Onderwater
Harold English	Monte Koenig	James & Beverley Orioux
Gail Faulkner	Sylvia A. Kother	Mieko Ouchi
Joe & Pat Fenrich	Barbara Krause	Kathy Packford
Martin & Peggi Ferguson- Pell	Jennifer Kwan	Stacey & Chris Padbury
Lois Field	James & Maggie Laing	Marian Palahniuk
Lil Filewych	Joy & David Lardner	Bhupen & Lata Parekh
Tim Fort	Ruth & George Lauf	Carol Pawlenchuk
JP Fournier	Don & Gwen Lawrence	Teresa Pawliw
David France & Marion Haggarty-France	Gordon T. Lea	Leslie & Rick Penny
Friends of Jezebel	Robert & Audrey Lee	Catherine & Richard Perry
Marla Gordulic	Sigmund Lee	Carlie & Greg Persson
Susan Green & Stewart Roth	Valda Levin	Linda Peter
Paul V. Greenwood	Cathy Lord	Marija Pipunic
Royston Greenwood	Chris & Cecilie Lord	Tiffany Plamondon
Audrey Groeneveld	Liz Luchko	Ron Pollock
Ali Grotkowski	Christie Lutsiak	Heather Pontikes
Kathy Gynane	Victoria Anne Luxton	Susan Priestner
Catherine & James Hammond	James I. MacSween	Moira Proskin
Julie Harvey	Jo Anne Mahood	Diana Purdy
Ronald & Marcie-Lynne Haukenfrers	Linda Maki	Paul Puszczak
Lois & Chan Hawkins	Glynis & Doug Maley	Marilyn & Michael Quaedvlieg
Tatsuyuki & Doris Hayashi	Diane Marsh	Jeff Ramage
John & Margot Henderson	Neil & Pamela Martin	Corrie Redl
Patsy Ho	Wendy Mathewson	Joan Redman
Scott Horton	Donna Maxwell	Donna Rempel
Kelvin & Carol Hussey	Ian & Linda McConnan	Philip & Heather Renaud
Kimberly Huynh	Roxanne McLean	Garry & Donna Rentz
Paula Jamison	Shane McMillan	Mary Ritchie
Louise Jensen	Cheryl McPherson	Andrea Roche
Ronald J. Jewitt	Dr. Bubbles & Evelyn Meer	Dean & Jan Rokosh
Douglas & Diane Jack Johnson	Laurie Mereu	Beverley J. Roy
Audra & Kevin Jones	Andrea B Moen	Kenneth L. Roy
Erwin Kadach	Shona Monforton	Tetyana Ryabets-Zuk
Brian & Ida Kaliel	Gail Moores	Orla Ryan
Jatinder & Mala Kalra	Gordon & Cathy Moorhouse	Mitch & Maryann Sabourin
Bob Kamp	Chantal Moreau	Susan V Sadler
	Joan Morrison	Kim Sanderson
	Leanne M. Nadwidny	Michele Sawatzky
	Craig Neuman & Leita Seiver	Roland & Dolores Schech

Stan & Deb Schellenberger	Keith & Bev Spencer	Chris Vilcsak
Culley Schweger Bell & Steven Bell	Terri & Michael Spotowski	Lori Anne Wall
Marianne Scott	Lawrence Staples	Scott Wallace
Nelson Scott	Jean & Gerry Staring Fund	Douglas Webster
Shauna J. Scott	Graham J Steel	Michele Wedemire
Dawna Scrivens	Martha Steenstrup	Robert & Ann Weir
Nancy Scrymgeour	Dave & Gail Stolee	In Memory of Allen Weiss
Rita Sequeira	Bill Stoley	June Weldon
Jack Seto & Audrey Lowe	Ben & Laraine Strafford	Eva Willox
Vivian Simmonds	Caroline Stuart	Willis Winter
Phil & Tracy Simons	Jenny Stuart	Daniel & Tonya Wolfe
Sheila Sirdar	Merle & Neil Taylor	Lynn Wolff
Bartlomiej Skrzypczak	Allison Theman	Jeff Wright
Yvonne Slemko	S Bruce Thomson	Peter & Joan Wright
Marie Slusar	Tim Toohey	Keith Wylie
Lynn Smarsh	Mary-Ann & Andy Trachimowich	Theresa Marie Wynn
Jennifer Smid	Jean & Jim Triscott	Randall & Nancy Yatscoff
Fern Snart	Alana Mae Tucker	Betty Young
Steven Snyder	Lorene Turner	Diane Zinyk
Dale Somerville	Gary Unger	Lorna Zucchet
Wanda & Tracy Sorotsky	Eric van Walsum	
Tim Spelliscy	Marie-Louise Vieira	

To learn more about donating to the Citadel Theatre, please visit www.citadeltheatre.com or contact Craig Stumpf-Allen at fundraising@citadeltheatre.com. Charitable BN 11922 7387 RR0001. Every effort has been made to ensure the accuracy of our donor information. Listing includes donations of \$100 or more. If we have made an error or omission, please contact us at fundraising@citadeltheatre.com.

CASINO VOLUNTEERS

As a registered charity, The Citadel relies on funding sources such as casinos to support the great work we do. We heartily thank those who volunteered their time and energy to our recent casino, from which we expect to net approximately \$70,000. Without them, we could not participate in this opportunity. Thank you!

Jennifer Addison	Carmelle Cooper	Doug Knight
Hermione Ainsworth	Liliana Cordeiro	Janice Kuethe
Roger Babichuk	Dan Germain	Wendy Kurtz
Karen Balon	Trudy Germain	Shannon Marchand
Tamisan Bencz-Knight	Steven Greenfield	Alan Nursall
Joe Bissell	Betty Grudniski	Jo-Ann Rauschenberger
Emily Boyle	Kristi Hansen	Diane Trithardt
Kevin Cambridge	Jeff Haswell	Lacey Untereiner
Dee Cartledge	Diane Helmers	Dave Wolkowski
Peni Christopher	Paul Johnson	

CITADEL TEAM

BOARD OF GOVERNORS

Solomon Rolinger
K.C. Chair
Marshall Shoctor
K.C. Past Chair
Bruce Bentley
Treasurer
Tom Redl
Secretary
Wendy Dupree
Ex Officio
Jacqueline
Charlesworth
Arliss Miller
Aroon Sequeira
Chris Sheard
Dr. Robert Westbury
Sheila Witwicky
Ralph Young

BOARD OF DIRECTORS

Jennifer Addison
Chair
Constance Scarlett
Vice Chair
Roger Babichuk
Treasurer
Wanda Costen
Derriquer DeGagné
Amy Gaucher
Kaitlyn Hunder
Marcie Kiziak
Joy Lardner
Shannon Marchand
Joshua McIntosh
Gerard Merkosky
Lindsay Rainbow

HONORARY DIRECTORS

Jack N. Agrios
Jane Batty
Ken Bautista
Joanne Berger
Christine Bishop
Dan Block
Guy Bridgeman
Frank Calder
Gary G. Campbell
Betty Carlson
Donald A. Carlson
Marilyn Cohen
Reg Copithorne
Len Dolgoy
Allison Edwards
Dennis Erker
John C. Forster
Frank Gibson
James Gillespie
Jane Halford
Brian Hetherington
Becky Hole
Mike House
Gary Killips
Richard Kirby
Stuart Lee
Beverlee Loat
Al Maurer
Ashif Mawji
Maureen McCaw
Lisa Miller
Susan Minsos
Terry Nistor
Bob Normand
Catrin Owen
Ted Power

Jerry Preston
Henry (Hank) Reid
Rob Reynolds
Charlotte Robb
Margot Ross-Graham
Barbara Shumsky
Peter Silverstone
Gaurav Singhmar
Larry Staples
Esther Starkman
Marianne Takach
Merle Taylor
Mr. Justice
Dennis R. Thomas
Brian Tod
John Tweddle
Brian Vaasjo
A.H. Wachowich
Bob Walker
Dr. Marvin Weisler
Bart West
Eve Willox
David Wilson
Doris Wilson
John Yerxa

HONORARY GOVERNORS

Marc de La Bruyère
Anne Foote

IN MEMORIAM

David Bentley
Frederick K. Campbell
J.G. Greenough
Ada Hole
Sandy Mactaggart
Jack McBain
Kayla Shoctor

LEADERSHIP

Daryl Cloran
Artistic Director

Alan Nursall
Interim Executive
Director

ARTISTIC

Jessie van Rijn
Producer

Mieko Ouchi
Associate
Artistic Director

Luc Tellier
Director, Education
& Outreach

Peni Christopher
Asst. to the A.D.
Company Manager

Wayne Paquette
Associate Producer

Diana Stevenson
Manager, Foote
Theatre School

Kristi Hansen
Associate Artist

Ellen Chorley
Students Club Facilitator

ADMINISTRATION

Paul Johnson
Director of Finance

Bettyanna Huggins
Payroll

Shirley Tran
Payroll

Amy Yao
Staff Accountant

Adrienne Kendel-Dirk
Accounts Payable
Specialist

Kayla van Sterren
HR Manager

GUEST SERVICES

Eden Edwards
Senior Sales Manager

Ben Osgood
Asst. Patrons Relations
Manager and Tessitura
Data Specialist

Melissa Budinski
Front of House Manager

Josephine Hendrick
Education & Group Sales
Coordinator

Brittany Hinse
Education & Group
Sales Asst.

GUEST SERVICES SUPERVISORS

Kevin Cambridge

Brittany Hinse

Rune Jander

Emma Jones

Abby Koshka

Davis Shewchuk

Logan Stefura

Maia Trotter

Elaine Vo

Kate Walker

GUEST SERVICES REPRESENTATIVES

Colin Bluekens

Adriana Burns

Angie Bustos

Robyn Clark

Andraya Diogo

Sam Free

Melanie Letourneau

Emily Lizotte

Samantha Mann

Madi May

Abby McDougall

Rose Miller

Kirsty Mitchell

Alex Reyes

Jessica Ussher

Katie Yoner

FACILITY

Bill Daniels
Facilities Director

Yang Yang
Maintenance Manager

MARKETING AND SALES

Cassie Kupka
Marketing Director

Kristen Hiemstra
Creative Director

Susanne Chmait
Social Media and
Communications
Coordinator

Rebecca Harding
Digital Web Designer

Arthur Mah
Videographer

COMMUNITY ENGAGEMENT

Benjamin Oostenbrink
Director of Community
Engagement

Vanessa Wilson
Acting Corporate
Giving Manager

Craig Stumpf-Allen
Fundraising Associate

HOSPITALITY

Hayden Weir
Director of Hospitality

Cameron Freitas
Asst. Hospitality Manager

Gabby Bernard

Melanie Blake

Colton Cameron

Alex Cherovsky

Kylie Dobransky

Madeleine Doucet

Shyanne Duquette

Saige Evers

Graham Mothersill

Jake Mouallem
Priya Narine
Kera Stevenson

RENTALS

Sam Kennedy
Rentals & Events Manager
Susan Urlacher
Rentals Coordinator
Alexander Voutchkov
Rentals Coordinator

PRODUCTION

Michael Erwin
Director of Production
Patrick Fraser
Technical Director
Michelle Chan
Asst. Production Manager
Jacinda Grummett
Asst. Technical Director
Matthew Koyata
Asst. Technical Director
Jenna Kerekes
Administrative Asst.
Nick Rose
Head of Audio
Mitch Labrosse
Asst. Head of Audio
Derek Müller
Mic Technician
Liv Bunge
Mic Technician
Peter Locock
Head of Scenic Carpentry
Jeff Howe
Asst. Head of Scenic
Carpentry
Marissa Milley
Scenic Carpenter
Tegan Herron
Head of Electrics
Tiff Martineau
Interim Asst.
Head of Electrics
Meghan Wearne
Lighting Operator

Erin Birkenbergs
Follow Spot
Emma Nokes
Follow Spot
Andrée Simard
Head of Scenic Paint
Megan Paliwoda
Assistant Head
of Scenic Paint
Sarah Karpyschin
Head of Props
Angie Sotiropoulos
Asst. Head of Props
Connor MacDonald
Props Builder
Marc Anderson
Head of Stage Carpentry
Serge Menard
Stage Carpenter
Garret DeRede
Stage Carpenter
Alison Hardy
Stage Carpenter
Patsy Thomas
Head of Wardrobe
Olivia Derksen
Head of Wardrobe Running
Janessa Barron
Dresser
Erin Hayes
Dresser
Mandy Mattson
Dresser
Frances Girard
Wardrobe Maintenance
Katie Patton
Head of Wigs
Gaylynn Fell
Wigs Running
Stephanie Ryder
Wigs Running
Erika Hoveland
Wigs Running

FOOTE THEATRE SCHOOL INSTRUCTORS

April Banigan
Billy Brown
Ellen Chorley
Sydney Cogan-Grahn
Emi Gusdal
Crystal Hanson
Sally Hunt
Sydney Keenan
Moses Kouyaté
Josh Languedoc
Emily Lizotte
Barb Mah
Shanni Pinkerton
Damon Pitcher
Clayton Plamondon
Jaimi Reese
Amanda Samuelson
Pamela Schmunk
Eileen Sproule
Nathaniel Tesfaye
Emily Thorne
Kim Turner

YOUNG COMPANY INSTRUCTORS

Deviani Andrea
Mel Bahniuk
Tracy Carroll
Patricia Darbasie
Kim Denis
Patrick Lundeen

JANITORIAL

Bee Clean Services

SECURITY

Alberta Crowd
Management